

SLURRY

RECONSTRUCT

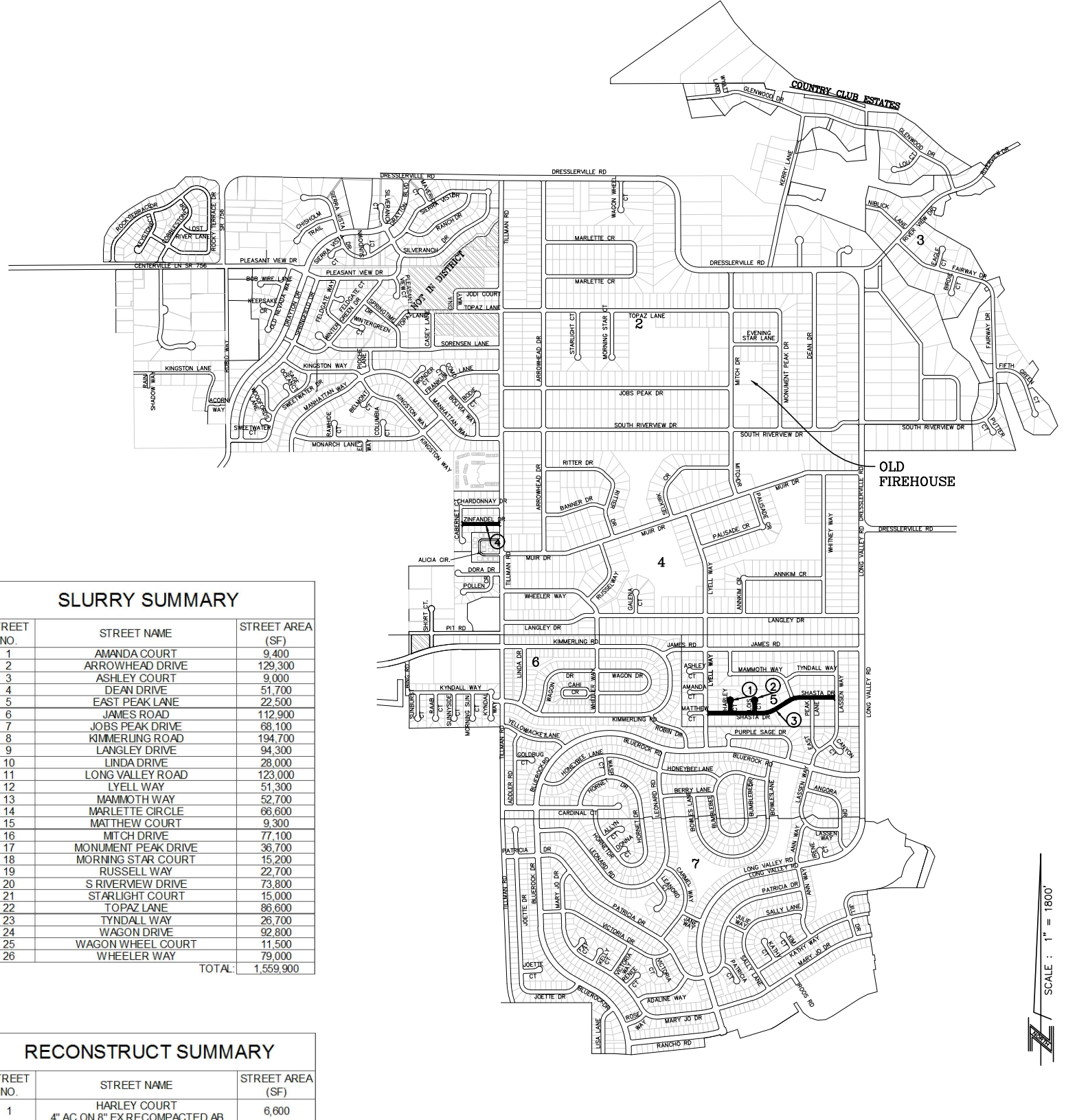
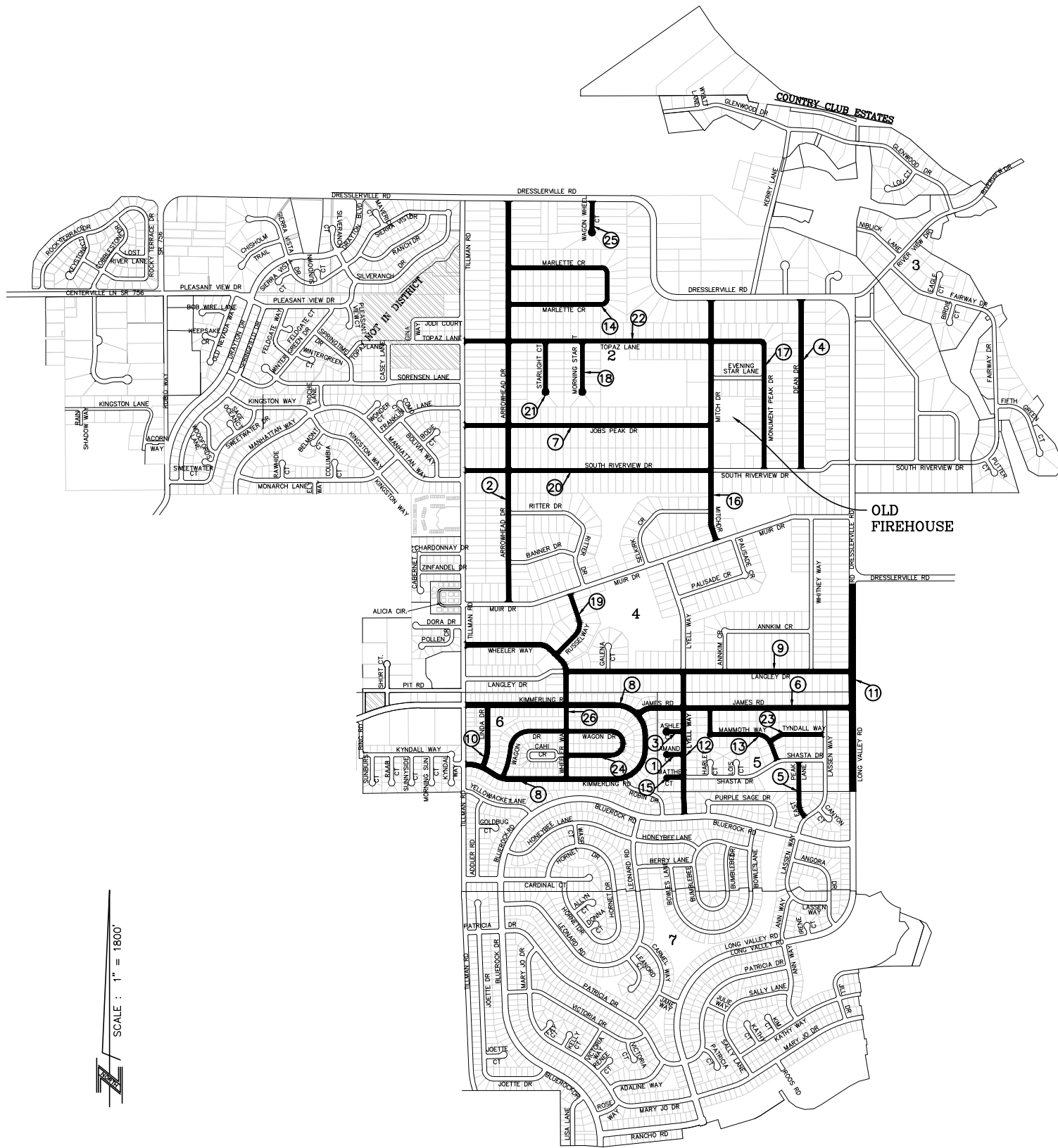

SLURRY SUMMARY

STREET NO.	STREET NAME	STREET AREA (SF)
1	AMANDA COURT	9,400
2	ARROWHEAD DRIVE	129,300
3	ASHLEY COURT	9,000
4	DEAN DRIVE	51,700
5	EAST PEAK LANE	22,500
6	JAMES ROAD	112,900
7	JOBS PEAK DRIVE	68,100
8	KIMMERLING ROAD	194,700
9	LANGLEY DRIVE	94,300
10	LINDA DRIVE	28,000
11	LONG VALLEY ROAD	123,000
12	LYELL WAY	51,300
13	MAMMOTH WAY	52,700
14	MARLETTE CIRCLE	66,600
15	MATTHEW COURT	9,300
16	MITCH DRIVE	77,100
17	MONUMENT PEAK DRIVE	36,700
18	MORNING STAR COURT	15,200
19	RUSSELL WAY	22,700
20	S RIVERVIEW DRIVE	73,800
21	STARLIGHT COURT	15,000
22	TOPAZ LANE	86,600
23	TYNDALL WAY	26,700
24	WAGON DRIVE	92,800
25	WAGON WHEEL COURT	11,500
26	WHEELER WAY	79,000
TOTAL:		1,559,900

RECONSTRUCT SUMMARY

STREET NO.	STREET NAME	STREET AREA (SF)
1	HARLEY COURT	6,600
2	4" AC ON 8" EX RECOMPACTED AB LOIS COURT	7,600
3	4" AC ON 8" EX RECOMPACTED AB SHASTA DRIVE	70,300
4	4" AC ON 8" EX RECOMPACTED AB ZINFANDEL DRIVE	20,200
TOTAL:		104,700

SCALE : 1" = 1800'

SCALE : 1" = 1800'

LUMOS AND ASSOCIATES
CIVIL ENGINEERS
SURVEYORS
MATERIALS TESTING
800 E. College Pkwy.
Carson City, NV 89706
(775) 883-7077

GARDNERVILLE RANCHOS GENERAL IMPROVEMENT DISTRICT

GRGD 2017-2018

STREET MAINTENANCE PROJECT

DOUGLAS COUNTY NEVADA

DATE: MARCH 2017
DRAWN BY: RTS
DESIGNED BY: MDB
CHECKED BY: MDB
JOB NO.: 9191.001
DWG. NO.:
SHEET 1 OF 2